

Noter

- Bokstavssånger

Här kan du bläddra i blädderboken. Om du vill skriva ut direkt, trycker du på knappen "Skriv ut sidor" nedan till vänster och välj vilket uppslag du vill skriva ut eller välj "Alla sidor". Du kan också välja "Spara sidor" nedan till vänster och följ instruktionerna så sparar du en PDF-version på din dator.

Mycket nöje!

Apan Aro

Text & Musik: Magnus Hydén

 =92

♩ = 200

Benny Bläckfisk

Text & Musik: Magnus Hydén

D_m

H_m^{7b5}

A/E

F

G

1. E A F G

2. D_m G F A

B^b C B^b C

B^b C A

A D_m A D_m *D.C. al 2:a repris*

A D_m A

G F D_m

Cykla i en cirkel

Text & Musik: Magnus Hydén

♩ = 92

D F B^b A D F B^b

C F C F

E^b G

B^b A

D F B^b A D F B^b

C F C F

C F C F

D F B^b A D F

B^b A D

Draken Doris

Text & Musik: Magnus Hydén

♩ = 93

Elva elefanter

♩ = 196

Text & Musik: Magnus Hydén

Chords: E Hm E Hm E Hm E Hm

Chords: A D E D

Chords: A D E D

Chords: A D A D

Chords: A D E

Chords: E Hm E Hm E Hm E Hm

Chords: E Hm E Hm E Hm E

Bäst att ha fallskärm

Text & Musik: Magnus Hydén

♩ = 90

G

C

D

G C D C G Em Am D

G C D C G Em Am D

♩:C G C G D C G

G C ⊕ D C G C D

D.S. al ⊕

⊕ D C G C G

Gratis glass

Text & Musik: Magnus Hydén

♩ = 183

G D G

D G

A^{7(#9)}

G

A^{7(#9)}

D G

Spela 4x

D

Hannes hus

Text & Musik: Magnus Hydén

♩ = 100

Dm

G

Dm

G

Gm B^b C Dm Gm B^b C Dm C

Gm

B^b

C

B^b

C

B^b

C

♩ Dm

D.C. al

♩ B^b C

B^b

C

B^b

C

B^b

C

Dm

I min igloo

Text & Musik: Magnus Hydén

♩ = 98

Em Am Em D H⁷

Em Am Em D H⁷ Em

D Em D Em

F^{#7} Hm G D

1. H⁷ Em 2. H⁷ Em

RIT _____

Jacka av jeanstyg

Text & Musik: Magnus Hydén

$\text{♩} = 91$
Dm A⁷ B^b maj⁷ C

Dm A⁷ B^b maj⁷ C

Am Dm G C C^{aug5}

Am Dm G C C^{dim7}

♯ C Dm

D.C. al

Kräftans kräftkalas

♩ = 182

Text & Musik: Magnus Hydén

A E D A

A C#m H E

Spela 3x

A E F# H

A E D A

A E D A

Linan lila lampa

Text & Musik: Magnus Hydén

$\text{♩} = 88$

E A E E A E

E D D A E D D A

E A E E A E

Motorn på min motorcykel

Text & Musik; Magnus Hydén

$\text{♩} = 89$

Chord symbols: B^b, F, E^b, F, B^b, F, E^b, F, B^b, E^b, F, B^b, F, D_m, E^b, F, D_m, E^b, F, D_m, E^b, B^b, C, E^b, F, B^b, F, E^b, F, B^b, F, E^b, F, B^b.

Nyckellåten

Text & Musik: Magnus Hydén

♩ = 93

Pensla på

Text & Musik: Magnus Hydén

♩ = 190

C F

G F G *Fine*

Em Am D⁷ G

Em Am D⁷ G⁷

D.C. al Fine

Rock 'n roll på radion

Text & Musik: Magnus Hydén

♩ = 103 G^{7#9}

1. ^{7#9}D 2. ^{7#9}D G^{7#9}

Stakars vår snäcka

Text & Musik: Magnus Hydén

♩ = 94

B \flat C F B \flat B \flat C F B \flat

F C G m B \flat F C B \flat F

Trollen skatt

♩ = 81
(Eb på CD) D_m

Text & Musik: Magnus Hydén

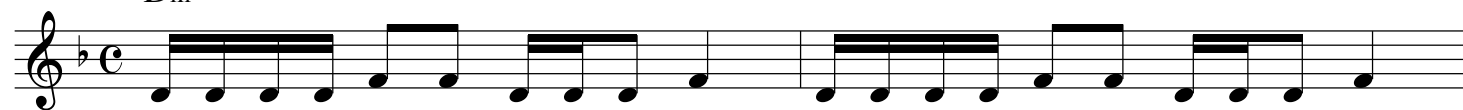

D_m

Fine

F[#]_m

A_m

H_m

A_m

F[#]_m

A_m

H_m

A_m

D_m

C

H

A^{7#5}

D.C. al Fine

Ugglan och undulaten

Text & Musik: Magnus Hydén

$\text{♩} = 184$

Viking Vidfare

Text & Musik: Magnus Hydén

$\bullet = 82$

Dm A Dm

Dm A Dm **Fine**

Gm F Gm F

F Gm C B \flat F

Gm F A⁷

D.C. al Fine

♩ = 80

Häxan Lurifax

Text & Musik: Magnus Hydén

- Staff 1: B^b, F, E^b, F
- Staff 2: B^b, F, E^b, F
- Staff 3: B^b, F, E^b, F
- Staff 4: B^b, F, E^b, F
- Staff 5: G^m, E^b, F, G^m, E^b
- Staff 6: F, G^m, E^b, F, B^b

Svinga Yxan

Text & Musik: Magnus Hydén

♩ = 96

A⁷ G⁷ A⁷ G⁷ A⁷ G⁷ A⁷

Zoom zoom zoom

Text & Musik: Magnus Hydén

$\text{♩} = 99$

E^b A^b E^b B^b

E^b A^b D^b B^b

F^m D^b A^b E^b B^b

F^m D^b A^b B^b E^b

♩ = 94

Ålar som ålar

Text & Musik: Magnus Hydén

Gm **D** **Gm**

Gm **D** **Gm**

D **Gm** **D**

B^b **D** **A tempo**

Rubato

Gm **D** **Gm**

Adagio **Accelerando**

Gm **D** **Gm** **D** **Gm**

Älgen älskar fläder

Text & Musik: Magnus Hydén

♩ = 184

D.C. al (2:a repris)

Trötta ögon

Text & Musik: Magnus Hydén

♩ = 87
(Db på CD)
